

JohnHilton

JohnHilton

Est 1972

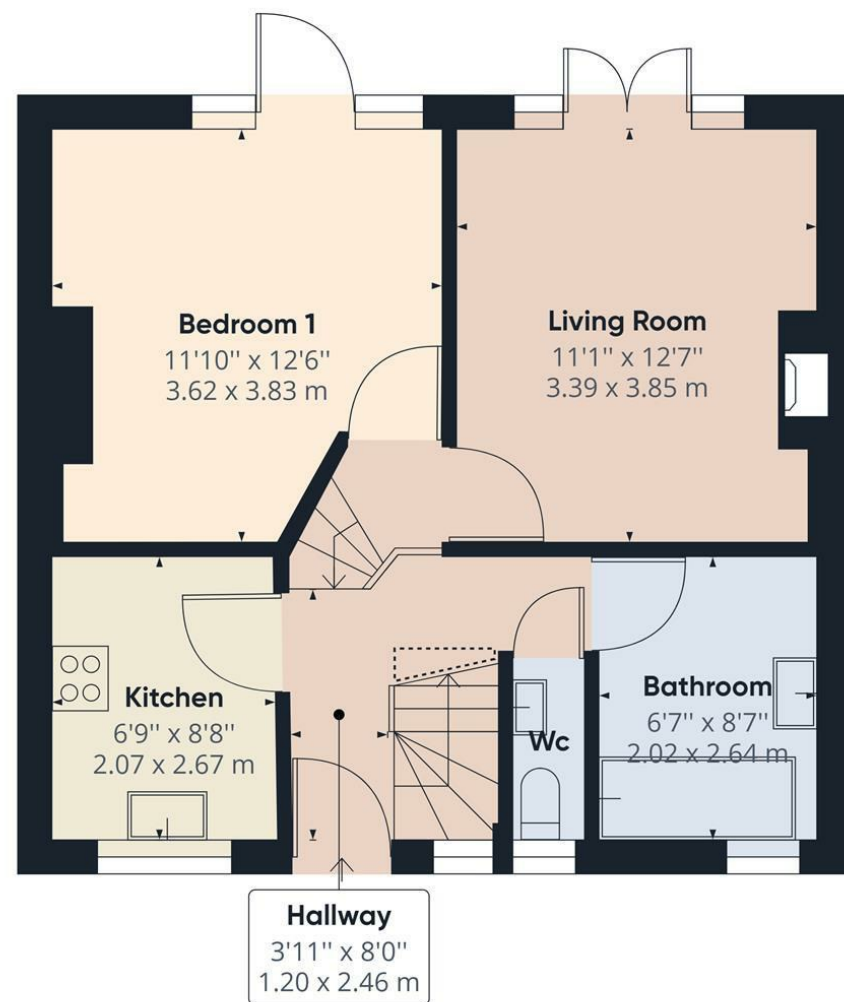

Approximate total area⁽¹⁾

487.21 ft²
45.26 m²

Reduced headroom

2.81 ft²
0.26 m²

(1) Excluding balconies and terraces

Reduced headroom
(below 1.5m/4.92ft)

While every attempt has been made to ensure accuracy, all measurements are approximate, not to scale. This floor plan is for illustrative purposes only.

GIRAFFE360



Total Area Approx sq ft

31 Mafeking Road, Brighton, BN2 4EL

To view, contact John Hilton:
52 High Street, Rottingdean, BN2 7HF
132-135 Lewes Road, Brighton, BN2 3LG
01273 608151 or sales@johnhiltons.co.uk

PCM £2,400 PCM

view all our properties at:
www.johnhiltons.co.uk



Zoopla

onTheMarket.com

rightmove.co.uk
The UK's number one property website

PrimeLocation.com



31 Mafeking Road, Brighton, BN2 4EL

- 3 double bedroom STUDENT PROPERTY (students only)
- £184.62 per person per week / £800 per person per month
- Available 14th September 2026
- Modern neutral décor
- Furnished
- Separate living room and kitchen
- Bathroom & Separate WC
- Garden
- Central location for students, just off the Lewes Road
- On-street permit parking – Zone U
- Council tax band C
- 11-month tenancy

- A holding deposit of £553.85 will be required to secure the Property, equivalent to 1 week's rent. Once referencing is complete, the Holding Deposit will go toward the first month's rent.
- The above details are intended for information purposes only and do not constitute an offer or form part of a contract. A tenancy will be granted subject to referencing and contracts.
- Please note that rent is shown per person per week based on 52 weeks of the year. The rental amount as advertised is due monthly.
- All tenants must be full-time students during the term of this tenancy.



Energy Efficiency Rating		
	Current	Potential
Very energy efficient - lower running costs		
(92 plus) A		86
(81-91) B		
(69-80) C		
(55-68) D	68	
(39-54) E		
(21-38) F		
(1-20) G		
Not energy efficient - higher running costs		
England & Wales		EU Directive 2002/91/EC

Council Tax Band: **C**